

Think International Educational Services Limited

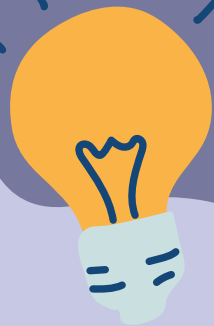

Fun & Creative



English Playgroup

Age: 12-36 Months



Join our Trial Class

Think International Educational Services Limited

English Playgroup (May - July 2024)

Ma On Shan Campus

Attending playgroups is the steppingstone for a successful school life. Your child will meet new friends and develop new skills through listening to and singing musical rhymes, making art, and engaging in language activities with our native-speaking English teachers.

| | Class | Dates | Fee |
|--|--|---|--|
| 19-30 months | MOS01 - Saturday 9:00a.m.-10:30a.m.** | May 11, 18, 25 Jun 1, 8, 15 *No class on May 4, *No class on Jun 22 & 29 | \$300/lesson Total: \$1,800 (6 sessions) |
| 19-30 months | MOS02 - Saturday 9:45a.m.-11:15a.m.* | | |
| 12-18 months | MOS03 - Saturday 11:00a.m.-12:30p.m.* | | |
| 12-24 months | MOS04a - Tuesday 3:30-5:00p.m.* | May 7, 14, 21, 28 Jun 4, 11, 18, 25 Jul 2, 9 | \$200/lesson Total: 2,000 (10 sessions) |
| | MOS04b - Wednesday 3:30-5:00p.m.* | May 8, 22, 29 Jun 5, 12, 19, 26 Jul 3, 10, 17 | |
| | MOS04c - Thursday 3:30-5:00p.m.* | May 2, 9, 16, 23, 30 Jun 6, 13, 20, 27 Jul 4 | |
| | MOS04d - Friday 3:30-5:00p.m.* | May 3, 10, 17, 24, 31 Jun 7, 14, 21, 28 Jul 5 | |
| *The first half-hour is for children's Free Play; the subsequent hour is for Planned Activities. **The first hour is for Planned Activities; the subsequent half hour is for children's Free Play. #Limited enrollment. Subject to availability. | | | |

- Notes:
1. All fees paid are non-refundable. There are no make-up classes or refund for absentees.
 2. Each child must be accompanied by one adult only.
 3. When Tropical Cyclone Warning Signal No. 3 or above, or when Red or Black Rainstorm Warning Signal is hoisted, classes will be cancelled; and make-up classes will be scheduled on a later date.
 4. If the Red or Black Rainstorm Warning Signal is issued while kindergarten is in session, playgroup children will continue their session until normal dismissal time.
 5. #Limited enrollment. Subject to availability.

Learning Contents

| | |
|----------------------------|---|
| <p>12-18 months</p> | <ul style="list-style-type: none">·Language exposure: simple words and phrases related to theme topic·Language (listening and speaking): words and phrases related to theme topic·Concepts: size (big/small), direction (up/down), numbers (counting), shapes (circle, triangle, square, rectangle), volume (loud/soft), length (long/short), sameness, speed and tempo (fast/slow)·Social skills: sharing (with support), turn-taking, greeting others·Sensorial development: colors, sense of touch (hard/soft), sense of touch (round/pointy)·Sensory play related to theme topic |
| <p>19-30 months</p> | <ul style="list-style-type: none">·Language (listening and speaking): words and phrases related to theme topic·Concepts: a pair, size sequence (big/small), numbers (counting), shapes (oval/circle), pitch (high/low)·Physical skills: making intentional strokes (pre-writing skill), squatting, and getting up·Social skills: greeting others, turn-taking, sharing (with reminders)·Practical life: spooning (transferring objects with a spoon)·Sensorial development: mixing colors, sense of touch (rough/smooth)·Sensory play related to theme topic |

**Remarks: These are accompanied classes.
All children must be accompanied by ONE adult at all times.**

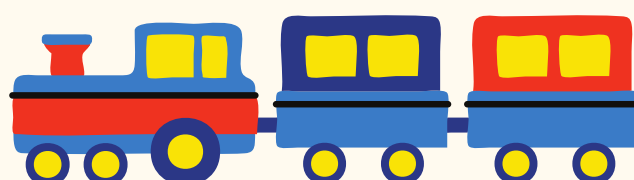



Application Form



Child's Name: _____ (Eng) _____ (Chi)

Gender: M / F

Date of Birth: ____ / ____ / ____

Address: _____

Parents / Guardians' Name: _____

Contact Number #1: _____

Contact Number #2: _____

Email Address: _____

Class: MOS 01 / 02 / 03 / 04a / 04b / 04c / 04d
(Circle as appropriate)

Parents / Guardians' Signature: _____ Date: _____

Payment Methods: (Please tick your choice of payment)

Cheque



Submit the completed Application Form in person at the school office with a crossed cheque. Please make the cheque payable to 'Think International Kindergarten o/b Think International Educational Services Ltd.'

Total HK\$ _____

Bank Transfer or FPS

- 1) Deposit the fee into the school's bank account
Bank of East Asia account number 015-186-68-001187 (Current)
or using the telephone number 57208383 (FPS)
Quote the class number and your child's name as reference e.g., MOS 01 Chan Siu Ming
- 2) Submit the completed Application Form and pay-in-slip to the school via email.
3) Return the original pay-in-slip to the school before or on the first day of lesson for the office's record.

